

PLAT OF SURVEY

OF

UNIT 22 OF ABBEY SPRINGS

A parcel of land located in the South $\frac{1}{2}$ of Section 13, T1N R16E, Village of Fontana-on-Geneva Lake, Walworth County, Wisconsin, described as follows towit:

Beginning at the Northwest corner of Unit 21 of Abbey Springs; thence N21°-29'W 86.05 feet; thence N82°-04'E 207.33 feet; thence S 7°-34'E 85.00 feet; thence S82°-32'W 186.61 feet to the place of beginning, containing 0.3807 acres of land more or less.

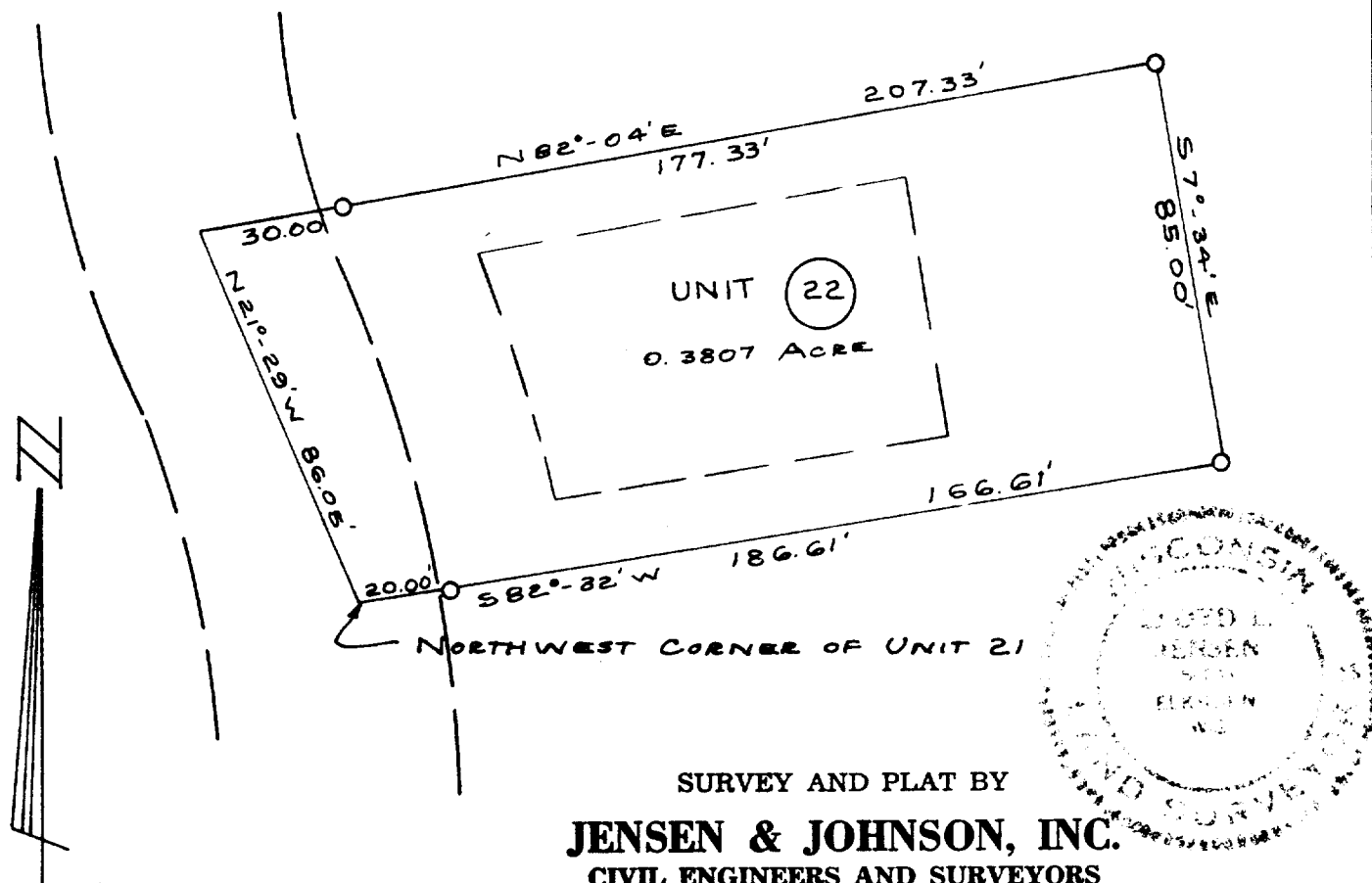

LEGEND

- — Iron Pipe S.M.T.
 - — Concrete Monument
- Scale 1" = 40'

WE CERTIFY: That we have surveyed the above described property and that the plat shown hereon is an accurate survey and a true representation thereof and correctly shows the exterior boundary lines and all divisions of said property.

Date AUG 1971

Lloyd L. Jensen
LLOYD L. JENSEN,

Wisconsin Registered Land Surveyor, No. S-211

5-DB-22

5-459.22